

Legend

Original Programme Period  
as in version date 11/12/18  
Extended Programme Period  
as in this version date 21/1/19

Create Date : 21/1/2019  
Revised Date : 25/1/2019  
28/1/2019  
30/1/2019  
1/2/2019

Remaining Works Programme

項目	工序	Jan-19																																											
		Week 54					Week 55					Week 56					Week 01					Week 02					Week 03																		
		1	2	3	4	5	6	7	8	9	10	11	12	13	14	15	16	17	18	19	20	21	22	23	24	25	26	27	28	29	30	31	1	2	3	4	5	6	7	8	9	10	11	12	13
1	Removal of Temporary Storage of Backfill material at Portion 5	Portion 5 運泥回填 WCR1 停止運泥因為Close P5 Exit													Portion 5 運泥回填 WCR1																														
2	Seawall海床	夾泥至原海床													鋪設 G400 石面及拋斜水(800m3)																														
3	地面墊仔& 100mm Subbase														做墊仔																														
4	舊直升機場, 海墜及梯台														舊直升機場Landing 清場 入機																														
5	打D-Wall	打D區D-Wall至+1.5 (48M) 回填													掘泥 打B區remaining D-Wall至+1.5 (15M) 回填																														
6	U Channel & 沙井	打culvert頂石屎													北面東段4個catchpit和300U渠 (103m) DN8.1 DN8.2 清場 北面西段1個catchpit和300, 375U渠(56m) DN1.1 北面中段300U渠 Formation Drainage Works adjacent to Area 7(2個catchpit和300/450U渠) C1.3 DN1.2 BACKFILL																														
7	渠網& 沙井														沙井 7356 and 7349 225呎由DN8.6至7349 225呎由7356和7349至BC0 CCTV 7352, 7340, 7328, 7327 試氣 7353, 7339, C1.3																														
8	IRRIGATION PIPE	WWW542 (21/12/18)													subsoil drainage WSD approval of design WWW046報開工																														
9	Fresh Water Main	TTA approved in TMLG Meeting 5/12/18																																											
10	HHR 馬路	AREA ABCD remove PMSMA Relay Area ABCD PMSMA AREA E remove and relay BC+PMSMA REMEDIAL TO CONCRETE LAYBY													FOOTPATH ALONG HHR waiting core test result survey remedial to concrete layby AREA F remove and relay BC+PMSMA																														
10.1	HHR FLYOVER REMAINING WORK	V0258 MODIFICATION WORK AT ABUTMENT ROOM V0253 PROVIDE STAINLESS STEEL LADDER AT ABUTMENT ROOM													place order and delivery delivery																														
11	還原運盛街 Stage 0.5	EVA																																											
12	博覽道東, WCR1 & WCR3 未完成工作	* Portion 2 Zone 1 * Zone 2a upto end of EVA													清石屎 打路面石屎 升井蓋 打石屎 * Portion 2 Zone 2b REMEDIAL TO EXPO DRIVE COVERED WALKWAY WCR3 填 Sub Base (100mm thk 7000m <sup>2</sup> ) Caisson seawall defects 海龍明珠如下COPING (COMMENCEMENT DATE TO BE CONFIRMED) WCR1&3 MAKE GOOD ARMOUR SLOPE PROFILE																														





Wan Chai Development Phase II - East  
Central - Wan Chai Bypass at Wan Chai  
Contract: HK/2009/02  
Remaining Works Programme

項目	工序	June																																			
		Week 18					Week 19					Week 20					Week 21					Week 22															
		27	28	29	30	31	1	2	3	4	5	6	7	8	9	10	11	12	13	14	15	16	17	18	19	20	21	22	23	24	25	26	27	28	29	30	
1	Removal of Temporary Storage of Backfill material at Portion 5																																				
2	Seawall海床																																				
3	地面墊仔& 100mm Subbase																																				
4	舊直升機場, 海墾及梯台																																				
5	打D-Wall																																				
6	U Channel & 沙井																																				
7	渠網& 沙井																																				
8	IRRIGATION PIPE																																				
9	Fresh Water Main																																				
10	HHR 馬路																																				
10.1	HHR FLYOVER REMAINING WORK																																				
11	還原運盛街 Stage 0.5																																				
12	博覽道東, WCR1 & WCR3 未完成工作																																				

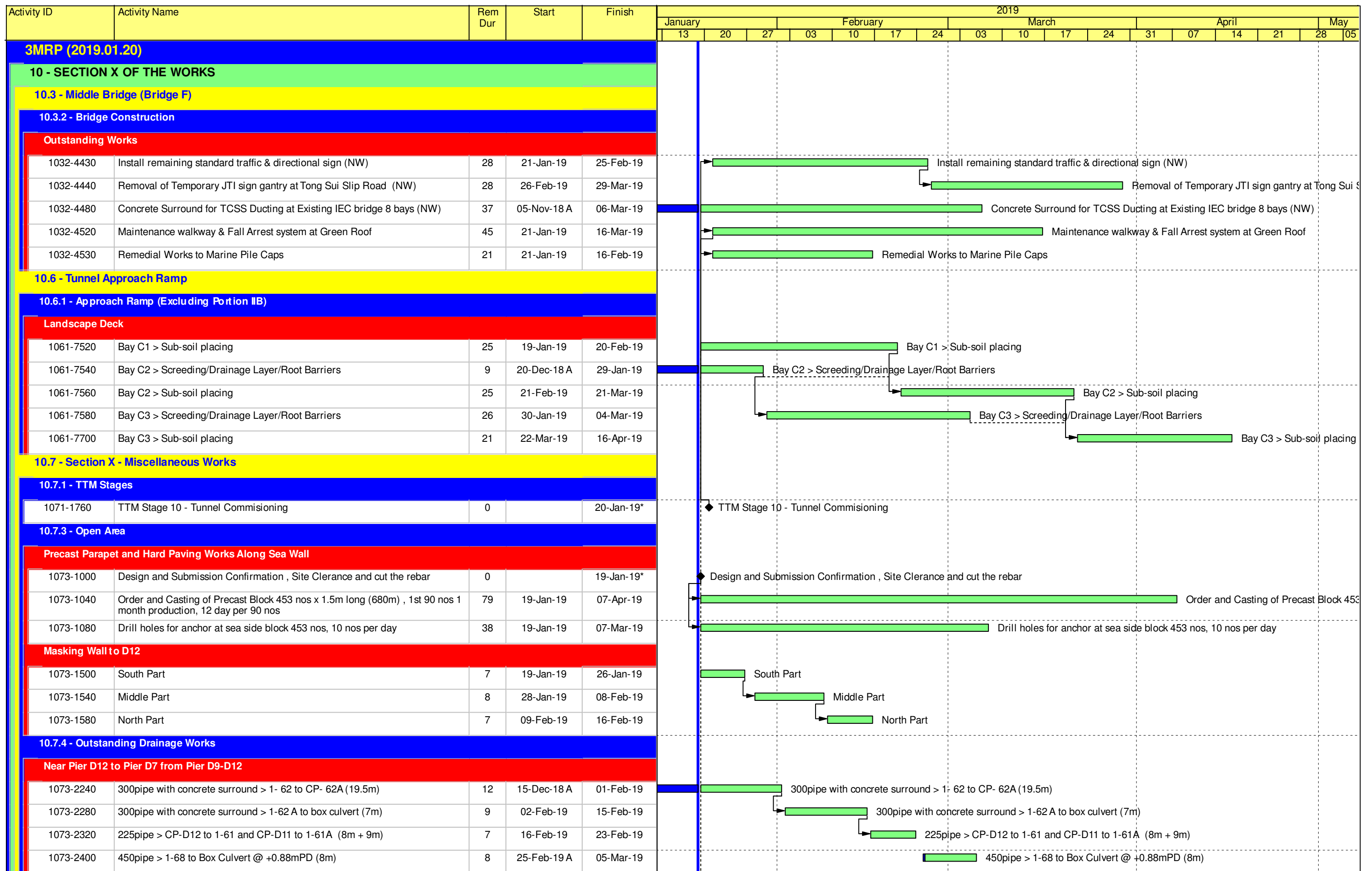

█ Remaining Level of Effort    █ Remaining Work  
█ Actual Level of Effort    █ Critical Remaining Work  
█ Actual Work    ◆ Milestone

**Contract HY/2009/19**  
**Three Months Rolling Programme (20.Jan.2019 to 20.Apr.2019)**



**Contract HY/2009/19**  
**Three Months Rolling Programme (20.Jan.2019 to 20.Apr.2019)**



Activity ID	Activity Name	Rem Dur	Start	Finish	2019																
					January			February				March				April				May	
					13	20	27	03	10	17	24	03	10	17	24	31	07	14	21	28	05
1220-2120	Bridge F1A (F3-D12) - Construction of inner parapet (88.4m)	21	13-Feb-19	08-Mar-19																	
1220-2160	Bridge F1A (F3-D12) - Construct planter wall (88.4m)	21	25-Feb-19	20-Mar-19																	
1220-2680	Bridge D2 (D6-D4) - Preparation works; drill holes/clean couplers for starter bars	10	02-Feb-19	16-Feb-19																	
1220-2720	Bridge D2 (D6-D4) - Construction of inner parapet (120m)	21	13-Feb-19	08-Mar-19																	
1220-2760	Bridge D2 (D6-D4) - Construct planter wall (120m)	21	25-Feb-19	20-Mar-19																	
1220-2840	Bridge D1 (D4-D1) - Preparation works; drill holes/clean couplers for starter bars	10	18-Feb-19	28-Feb-19																	
1220-2880	Bridge D1 (D4-D1) - Construction of inner parapet (119m)	21	09-Mar-19	02-Apr-19																	
<b>12.3 - Waterworks</b>																					
1230-1000	Irrigation System - Landscape Deck	121	21-Jan-19	19-Jun-19																	
<b>12.4 - Soft Landscape</b>																					
1240-1000	Top soil & Foothpath at Landscape Deck & green roof	97	23-Mar-19	20-Jul-19																	
<b>15 - SECTION 13A OF THE WORKS</b>																					
<b>15.1 - Soft Landscape</b>																					
1510-1000	Establishment Works at Portion XIII	365	14-May-19	12-May-20																	

Remaining Level of Effort    Remaining Work  
 Actual Level of Effort    Critical Remaining Work  
 Actual Work    Milestone

**Contract HY/2009/19**  
**Three Months Rolling Programme (20.Jan.2019 to 20.Apr.2019)**